MRS. DONNIE RAY CASH
the former Miss Barbara Jean Davis

Wed In Double Ring Ceremony

The marriage of Miss Barbara Jean Davis to Donnie Ray Cash took place the evening of April 5, 1974 at 8:00 o'clock in West View Baptist Church in Madison Heights, Va.

The bride is the daughter of Mr. and Mrs. Dan S. Davis, Madison Heights, Va., and the grandaughter of Mr. and Mrs. Jake S. Woodson, formerly of Appomattox, Va. The bridegroom is the son of Mr. and Mrs. F. Ray Cash of Madison Heights, Va.

Rev. John Ragland, pastor of the church, performed the double ring ceremony.

The bride was escorted and given in marriage by her father.

The bride wore a gown of bridal satin and lace, fashioned with an empire bodice and featured long lace sleeves with wide cuffs.

The headpiece was a finger tip camelot style cap of sheer tulle accented with white lace and seeded pearls.

She carried a cascade bouquet of carnations, daisies and baby's breath with long streamers, tied in love knots.

Miss Debbie Nuckles of Madison Heights was maid of honor and the bride's only attendant. She wore a floor length gown of blue crepe fashioned similar to that of the bride. Her bouquet was a nose gay of carnations, daisies and baby's breath with blue and white streamers.

Mr. Cash served as his son's best man and ushers were George A. Joly, Blacksburg, Va., cousin of the bride, Timothy S. c ash and Keith M. Cash, both of Madison Heights, Va. and brothers of the bridegroom.

A program of nuptial was provided by Mrs. John Ragland.

Following the ceremony the bride's parents were hosts for a reception in the church social hall.

Those assisting at the reception were Mrs. Gladys Fulcher of Prospect; Mrs. Edna Woodson, Appomattox; Mrs. Nazareth Reynolds, Madison Heights; Mrs. George A. Joly, Virginia Beach; and Miss Maurleen Hastenings, Huddleston.

Mrs. Cheryl Joly Whitehurst of North Carolina, served as registor.

The wedding was directed by Mrs. Margie Doss.

The bride is a student at Amherst County High School. The groom is a graduate of Amherst County High School and is employed at Babcock & Wilcock.

After a wedding trip the couple will make their home in Madison Heights, Va.

Class Reunions Planned

Plans are being made for a joint reunion this summer of the **1964 and 1965 Classes of Appomattox High School.** At a committee meeting held recently at the home of Mrs. Merlyn M. Carroll, tentative plans were discussed by members of both classes with final arrangements to be announced later. Since the Class of 1964 met last year and has contact with and/or addresses of all members, the major task at hand now is doing this with class members of 1965. To anyone reading this who was a member of this class, or who knows of addresses of members, it is requested that they send such information to: Mrs. Vicki S. Canada, Route 1, Appomattox, Va. 24522. This will help enormously in speeding correspondence regarding the reunion.

WANT ADS
GET RESULTS
Phone 352-8215
TIMES-VIRGINIAN

Concord Garden Club

The April meeting of the Concord Garden Club was held in the home of Mrs. James Hancock with Mrs. C. F. Keesee as co-hostess.

Club members enjoyed a brief social period at which time the hostesses served artistic and delicious refreshments conveying the Easter Season.

The meeting was called to order by the president, Dr. Mae Kelly, after which Mrs. Hancock presented an appropriate and beautiful Easter devotion.

The president welcomed Mrs. James McNair as a new member and then suggested that the entire membership participate in the program on "Garden Therapy." Many excellent activites were shared, including experiences of working with shut-ins, the ill, and the handicapped. The group suggested several activities for the future that should challenge the club members in this area.

During the business session each member was given a copy of the recent revision of the By-Laws. Plans were made to attend the District meeting to be held in Danville on April 16 and to visit the lovely Azalea Gardens of Mrs. Tom Morgan in Lynchburg during April. Announcements were made concerning Garden Week in Virginia, emphasizing Lynchburg Day on Tuesday, April 23, and giving a brief resume' of the Fortieth Annual Convention of Virginia Federation of Garden Clubs, Inc. to be held at The Ingleside in Staunton, May 6-8. The president urged as many members as possible to attend Flower Show School Number I and Landscape Design Study Course No. II, August 5-8, and June 10-13 respectively.

Dr. Kelly expressed her appreciation for the cooperation in work and interest of all members during her term of office and challenged the club to continue its interest and activities during the coming year. She announced that the May meeting will be held in the home of Mrs. T. A. Perrow.

Mrs. Ryland Phelps installed the following officers: President, Mrs. R. E. Davidson; Vice-President, Mrs. C. F. Jones; Recording Secretary, Dr. Mae Kelly; Treasurer, Mrs. Kelly Webb, Corresponding Secretaries, Mrs. Hattie Johnstone and Mrs. Harvey Hite; Historian, Mrs. James Hancock; Parliamentarian, Mrs. C. F. Keesee.

Awards were made to the following: Artistic: Blue--Mrs. D. S. Booth, Mrs. Kelly Webb, Mrs. Ryland Phelps, Mrs. Wilson Dowling, Mrs. Douglas Crowther, Red: Mrs. R. E. Davidson.

The April meeting of the Concord Garden Club was held in the home of Mrs. James H.Hancock with fourteen members present and Mrs. C. F. Keesee as co-hostess.

Club members enjoyed a brief social period with artistic and delightful refreshments conveying the Easter season.

The meeting was called to order by the president, after which she welcomed a new member, Mrs. James McNair, the hostess.

GLAUCOMA CLINIC
May 19th

Social Notes

Mr. and Mrs. Eddie Sheffield of Richmond spent the week end with her parents, Mr. and Mrs. C. M. Carter.

* * *

Mrs. Sadie Bradley of Richmond, is spending several days with her sister, Mrs. Hazel Mann.

* * *

Steve Lawson, a student at the University of Richmond, spent the week end with his mother, Mrs. Merle G. Lawson.

* * *

Those who have visited in the home of Mrs. C. R. McCormick during her recent illness have been as follows: Mr. and Mrs. Hunter Jamerson, Mr. and Mrs. Bolden McCormick, Mr. and Mrs. D. J. Franklin, Mr. and Mrs. Robert Dunnam and children all of Spout Spring, Mrs. Eddie Morton, Mrs. Gladys Reynolds, Mrs. P. D. Wilhoit all of Appomattox, Mrs. Maureen Harrison, Mr. and Mrs. Earl Clapp, Mr. Bennie McCormick, Mrs. Ernest Williams all of Lynchburg and Mrs. Barbara Heifner and Laura of Dillwyn, Virginia.

* * *

Mr. and Mrs. Ralph Smith of Richmond spent the week end in the home of his parents, Mr. and Mrs. Roland Smith. Others calling in the same home on Sunday were Mr. and Mrs. Joel W. Smith and son Joel; Mr. and Mrs. Curtis B. Moore Jr. and sons Barry and Richard all of Lynchburg. Mr. and Mrs. Norman Booth and Mrs. Mollie Rogers, Vickie and James.

* * *

Mr. and Mrs. John Brockwell, of Alexandria, are visiting his parents, Mr. and Mrs. Albert Brockwell.

* * *

Mr. and Mrs. Thomas Smith and daughters, of Pittsford, N.Y., were recent guests of Mrs. Myrtle Scruggs and Mrs. Elizabeth Reynolds.

* * *

Mrs. Florence Trent and her daughter, Lina, have returned from a cruise to Bermuda and other points of interest.

* * *

Mrs. Edward Speck, of Dumfries, spent the Easter holidays with her mother, Mrs. Thelma Martin.

* * *

Mrs. Don Moses celebrated her 80th birthday on Sunday. Those that were present for the celebration were Mr. and Mrs. Don Moses, Mrs. R. F. Weaver, of Baltimore, Md., Mr. and Mrs. William S. Moses, Mrs. John Slusker and Mr. Marcus Moses of Roanoke, Mrs. Sandra Elder, Jennifer Elder and Marya Elder, of Fredericksburg, Pvt. T. C. Harvey, III, Miss Debbie Moore, William Harvey, Miss Diana Burrell, Mrs. Peggy Harvey and Mr. Archer Webb of Appomattox.

Announce Birth

Mr. and Mrs. W. Wayne Irby of Appomattox have announced the birth of a son, David Wayne, born March 21, 1974 in the Virginia Baptist Hospital.

Maternal grandparents are Mrs. Alise Drinkard and the late Melvin W. Drinkard of Appomattox.

Paternal grandparents are Mr. and Mrs. Alfred N. Newman of Lynchburg and the late Dallas Irby.

Attending the Spring Concert by the Choir of the College of William and Mary in Halifax on Monday, April 15, 1974, were Mr. and Mrs. J. B. Terry, Mrs. Clifford Harvey, Mrs. Charles R. Thomas, Mr. and Mrs. H. B. Pack, Mrs. D. E. Caldwell, Mrs. B. G. Anderson, Mrs. Joel B. Carnefix, Mrs. Henry N. Gibson, Nolen Gibson, and David Caldwell. Thomas R. Terry, son of Mr. and Mrs. J. B. Terry, a senior at the college was one of these participating in the concert.

* * *

Mrs. Russell Millner has returned home after receiving treatment at the University of Virginia Hospital in Charlottesville.

* * *

Visiting in the home of Mr. and Mrs. Wade Ferguson on Sunday were Mr. and Mrs. Holmsey Ferguson, Mr. and Mrs. Marie Ferguson and daughters, Judy and Jane, Mr. and Mrs. Ronald Cyrus and Mrs. Teresa Drinkard, all of Lynchburg, Mr. Tucker Ferguson, Mrs. Dorothy Garrett, Dellie O'Brien, Richard Poe, all of Appomattox, Haywood Ferguson of Chevy Chase, MD., and Mr. and Mrs. Shawn Owen of Richmond.

* * *

Guests in the home of Mr. and Mrs. Wade Ferguson on Monday were Mr. and Mrs. Marie Ferguson and daughters, Judy and Jane of Lynchburg, and Miss Sharon Woody of Appomattox.

* * *

Mr. & Mrs. Malcolm Jones of Hanover, Md. had as their guests over the week-end Mr. & Mrs. Edward O'Brien, Linda, Louis Edward, and David Franklin of Appomattox. Also visiting Mr. & Mrs. Jones on Sunday were Mr. & Mrs. David Jones, David Lee & Jennifer Lynn of Hanover, Md., Mr. & Mrs. Lewis Harris, Mr. & Mrs. Lawrence Harris, Mr. & Mrs. George Miller and Michele, Mr. & Mrs. Dan Donlan of Baltimore, Dr. & Mrs. Louis Balcziak and Billy of Mankato, Minn., Raymond Harris of Norfolk and Daniel Harris of Suffolk. We are happy to report that Lawrence Harris is recovering nicely from surgery.

* * *

Pvt. T. C. Harvey, III of Camp LeJune, N.C., visited in his home over the Easter week end.

Celebrates Birthday

Mrs. William W. Moore was honored on her 81st birthday at the home of her daughter, Mrs. George L. Bray on Sunday.

Attending were Mrs. W. C. Childress, Mr. and Mrs. Frank Cofflin, Sr., Mr. and Mrs. Frank Cofflin, Jr., Lisa and Jennifer, Mr. and Mrs. Howard Moore, Mrs. Ray Phelps, Ray, Jr., and Melissa, Billy Moore, Pam Carter, Bobby Moore, Alicia Moore, Shawn Moore, Mr. and Mrs. Allen B. Moore, Leslie Moore, Mervil Moore, Mr. and Mrs. Roy Downe, Clarence Sydner, Mr. Allen R. Jenkins, Melody and Rachel Allen, Mr. Apple Bray, Mr. Karl Bray and Mr. Henry Bray.

Mervil Moore also celebrated her 15th birthday.

MRS. JAMES HUGH BRAFORD
the former Miss Brenda Dianne Williams

Vows Exchanged

The marriage of Miss Brenda Dianne Williams to James Hugh Braford took place Friday evening, April 12, 1974, at 7:30 o'clock in Liberty Baptist Church.

The bride is the daughter of Mr. and Mrs. Jack H. Williams of Appomattox and the bridegroom is the son of Mr. and Mrs. Hugh S. Braford also of Appomattox.

The Rev. J. J. Bowman, interim pastor of the church, and Rev. G. E. Hughes, pastor of Red Oak Baptist Church, officiated at the double ring ceremony.

A program of nuptial music was presented by Miss Teresa Smith, soloist, and Mrs. Joyce Vaughan, organist.

The bride was escorted and given in marriage by her father. She wore a gown of white faille taffeta fashioned with an empire waistline, appliqued with alencon lace and enhanced with a train and full length bell sleeves. She wore a veil of silk tule secured to a crown of seed pearls and she carried a white prayer book with a bouquet of petite colonial cascade of white sweetheart roses, carnations, stephanotis, baby's breath and ivy, centered with a crescent containing a cymbidium orchid corsage.

Miss Debbie Rowe was maid of honor and she wore a floor length gown of peach sheer magic organza dotted swiss over bridal satin and of similar design to that of the bride. Other attendants were Miss Patricia Hudson, Miss Becky Harris, Mrs. Clara Staten, sister of the bridegroom, all from Appomattox; and Mrs. Sara Holder, sister of the bridegroom, from Bellaire, Texas. They wore gowns fashioned like that of the honor attendant in rainbow colors and they carried bouquets centered with a single candle and globe surrounded by carnations, pom-pons, stephanotis, baby's breath and fern. Selected tinted flowers in pale rainbow colors with floor length ribbons matched their gowns.

Miss Lisa Millner of Churchville, cousin of the bride, was flower girl. She wore a dress of white, matching that of the other attendants.

Jack Williams, Jr., brother of the bride, was ring bearer and carried the rings on the pistel of an Easter Lily.

Mr. Braford was his son's best man. Ushers were John Braford, brother of the groom; Lynd Staten, brother-in-law of the groom; William Perrow, all of Appomattox; and Dr. Jim Holder, brother-in-law of the groom, of Bellaire, Texas.

The mother of the bride chose a floor length gown of blue and white polyester with matching accessories and she wore a corsage of pink rosebuds.

The mother of the groom chose a floor length gown of mint green knit crepe with white accessories and she wore a gardenia corsage.

The church was decorated with urns of white carnations, pom-pons, baby's breath with a back-ground of gladiolis and fern which was dominated by elegant formal calla-lillies.

Following the ceremony a reception was held in the church social hall given by the parents of the bride.

The bride chose ... going-away ensemble ... green and white poly... white accessories ... topcoat. She wore ... ium orchid corsage ... her bouquet.

The bride was ... graduate of Appom... ty High School and is ... with the Lynchb... Services.

The bridegroom ... graduate of Appom... ty High School a... employed.

After a southern ... trip, the couple will ... home in Appomattox.

WANT ADS
Phone 352...
TIMES-VIRG...

Keepsake matching eng... and wedding ri... Perfect diamo... set in 14 karat ... guaranteed a... protected agai...
Keepsake REGISTERED DIAMO...
Gaine... Jewel...
Main Street, Appo...

Golf Equipment Head-quarters

MacGregor & Spalding	Golf Bags	½ Price
Golf Bags	Reg. $90.00	$45.00
Golf Bags	Reg. $54.00	$27.00
Golf Bags	Reg. $36.00	$18.00
Golf Head Covers	Reg. $13.00	$ 6.50
Golf Head Covers	Reg. $ 9.00	$ 4.50
Golf Umbrellas	Reg. $ 6.95	$ 3.95
Golf Umbrellas	Reg. $22.80	$ 7.95

Golf Bag Carrying Straps Assorted Colors $1.00 each
Wilson Billy Maxwell Golf Set
1 & 3 Woods - 3,5,7,9, Putters - Reg. $76.95 - $45.00
Mac Gregor 90 plus- Championship Golf Balls
Reg. $16.00 dz. - $8.00
Tennis & Golf Shirts - Small & Med. Only
50% Kodel 50% Cotton
Reg. $6.00 - $1.95 ea. - 3 for $5.00
Golf Sweaters 50% Alpaca 50% Wool
Reg. $20.00 - $9.95
Foster Grant Polarized Sun Glasses With Case
Reg. $5.00 & $6.00 - $2.95 Pr.
Size 9 & 11 **only** - Bob Wolfe Basketball Shoes
Reg. $14.00 - $5.95 Pr.

Graves-Humphrey's
1003 Main Street, Lynchburg, Va.

Appomattox SUPERHAIR

Specializing in the latest Hair Fashions for both men and women with the New Horizontal Haircuts and Blow-Dry.

Open Monday - Saturday 9 a. m. - 5 p. m.
Thursday & Friday Nights by Appointment.

Owner - Peggy Adams
Shop Manager - Gloria McMinnis
Stylist - Evelyn Thompson
(now joining our staff)

Phone 352-8020
33 Main Street Appomattox, Va.

WHY BE DEAF?

If you are hard of hearing
ACT NOW!
BELTONE HEARING AID CENTER

FREE HEARING WORKSHOP
Wednesday - April 24
9:00 a. m. - 6:00 p. m.
Thursday - April 25
9:00 a.m - 8:00 p.m.
Friday - April 26
9:00 a. m. - 6:00 p. m.

GIFTS
for everyone
ELECTRONIC HEARING TEST
Find out if you really have a hearing proble...
SERVICE
on all makes of hearing aids
CONSULTATION
on all hearing aid problems
WIND NOISE REDUCER
for some types of aids
DEMONSTRATIONS
of newest Beltone hearing aid models

DON'T PUT UP WITH WHISTLING—
a new custom earmold could help
½ PRICE ONLY DURING THIS WORKSHOP

SPECIAL! Batteries 1/2 price
(Limit one pkg. per customer)

If you can't come in for this Hearing Workshop, our Consultant will co... to you. Call 846-7581

Beltone®
HEARING AID CENTER
213 Eighth Street
Lynchburg, Va.

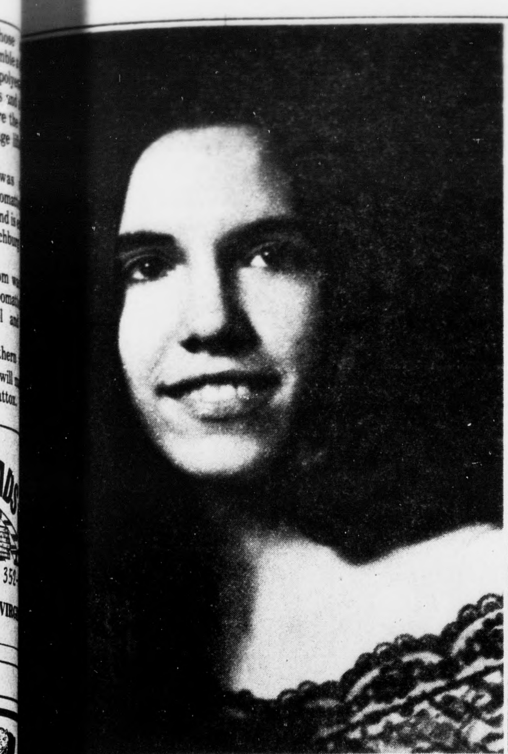

MRS. REBECCA JEAN BOOK

Announce Engagement

...r. and Mrs. Richard D. Book of Pamplin announce the ...agement of their daughter, Rebecca Jean, to Ronnie ...ard Henderson, son of Mr. and Mrs. Owen A. Henderson of ...rgreen. The wedding will take place June 29, 1974, at ... Baptist Church in Pamplin at 7 o'clock in the evening.

...iss Book is a 1971 graduate of Appomattox County High ... and is employed with United Virginia Bank in ... Mr. Henderson is a 1970 graduate of Appomattox ...gh School and attended Central Virginia Community ...ge. He is now employed with Babcock & Wilcox Company ...ynchburg.

...C ...nference Set ...r April 27th

... Spring Conference of the ... Daughters of the ...deracy will be held at the ... Methodist Church in ...ee on Saturday, April ...74.

...gistration will begin at 9 ... with a cofee hour ...eding the conference that ... called to order at 10 a.m. ... Frances C. Palmer, ...dent of the Virginia ... U.D.C., will be the ... speaker for the annual ... Conference.

Retired Teachers To Meet April 26th

The Spring meeting of the Appomattox County Retired Teachers will be held at noon on Friday, April 26th, at the Parkway Restaurant.

All members are asked to arrive by 11:30 a.m. in order that the matter of paying dues may be disposed of before the luncheon.

Mrs. Lloyd Walton, Extension Agent, will be the guest speaker at the meeting.

All persons involved at any time in educational work in Appomattox County are invited to come and join the organization.

Reservations should be made by April 24th and you are asked to call either Mrs. Florence Trent, 352-8013, Mrs. Mildren Alvis, 352-5971, or Mrs. Frances Cheatham, 352-2561.

Birthday Luncheon

On Monday, April 15, Mrs. Sandra Elder, Mrs. T. C. Harvey and Mrs. Mary Inge entertained in the home of Mrs. Inge in honor of the birthday of Mrs. Don Moses. A delightful luncheon was served at noon, carrying out a color scheme of pink and white.

After the cutting of the birthday cake, the lovely gifts were opened and a social hour was enjoyed. In addition to the honoree, guests included Mrs. Albert White and Miss Ilene Smith of Lynchburg, Miss Julia Asher and Mrs. Marian Fawcett, of Brookneal, and Mrs. Helene Harvey, of Appomattox.

Young Hearts Club To Meet

Mrs. Shirley Walton of the Home Extension Service will be the guest speaker at the April meeting of the Young Hearts Club.

Mrs. Walton will present a film program concerning problems affecting the senior citizens and a discussion time will follow.

The meeting will be held at the Memorial United Methodist Church on Wednesday, April 24th, beginning at 10:30 a.m. Bring a bag lunch.

Members are reminded of the "Crazy Hat" contest to be held during the meeting. Prizes will be awarded.

Named To Dean's List

Barry Elder, a senior student at Radford College majoring in music, has been named to the Dean's List for both the Fall Quarter and the Winter Quarter.

In order to be named to the Dean's List, a student must have obtained a grade-point average of 3.4 out of a possible 4.0 average for the quarter.

Barry is the son of the Rev. and Mrs. W. H. Elder of Pamplin.

Society News

IF YOU HAVE SOCIAL ITEMS,
PLEASE CALL 352-8215

C. A. Agee is a patient in McGuire's Veteran Hospital in Richmond.

* * *

Mrs. G. P. Beasley, Sr. is a patient in Lynchburg General Hospital where she is undergoing treatment.

* * *

Mrs. Lougenia P. Doss left Sunday for Arlington where she will spend three weeks with her son-in-law and daughter, Mr. and Mrs. Eddie Barron.

* * *

Mr. and Mrs. Rob Honeycutt and daughter, Gay, spent several days last week with relatives in Mooresville, N. C.

* * *

Mr. and Mrs. Bob Montgomery of Annandale spent the Easter holidays with her parents, Mr. and Mrs. Harry G. Johnson.

* * *

Bill Stanley, a student at Madison College, spent the Easter holidays with his parents, Mr. and Mrs. Harry B. Stanley.

* * *

Mrs. S. J. Evans returned home Saturday night after attending the funeral services of her sister, Mrs. L. A. Mersereau, in Baltimore, Maryland.

* * *

J. W. Martin has returned home after spending some time in Lynchburg General Hospital where he underwent treatment.

* * *

Hubert H. Caldwell is a patient in Lynchburg General Hospital where he is undergoing treatment.

* * *

Mr. and Mrs. Bill Poston, of Vienna were recent guests of his mother, Mrs. William C. Poston.

* * *

Mrs. Richard Siebenaller and children, Susan and Bobby, have returned to their home in Detroit, Michigan after spending a week with her mother, Mrs. William C. Poston.

Mr. and Mrs. Henry Harvey of Richmond spent the week end with relatives in Appomattox.

* * *

Miss Sue Blyth of Manassas spent the week end with her parents, C.ptain and Mrs. W. W. Blyth.

* * *

Mr. and Mrs. Bill Thorne spent the Easter week end with her parents, Mr. and Mrs. D. R. Caldwell.

* * *

Plicky Williams, a student at Virginia Tech, spent the week end with his mother, Mrs. Edith M. Williams.

* * *

Mr. and Mrs. Paul Hughes, of Richmond, spent the week end with her parents, Mr. and Mrs. S. T. Megginson.

* * *

Debbie Caldwell, a student at Virginia Tech, spent the week end with her parents, Mr. and Mrs. D. R. Caldwell.

* * *

Miss Dot Sears visited Mrs. J. E. Sears over the Easter week end.

* * *

Mr. and Mrs. Everett Hendricks, of Penbrook, Va., were week end guests of her parents, Mr. and Mrs. Robert Allen Sears.

* * *

Mrs. Dorothy Garrett, Mrs. Tressie Ferguson and Haywood Ferguson were dinner guests in the home of Mr. and Mrs. Ronald Cyrus in Lynchburg on Monday evening.

Rev. & Mrs. W. H. Elder Honored

Saturday, April 13th the Swanee Creek Camping Club gathered at Old Rocks for a cook-out and their first meeting of the season.

The club had decided to present Rev. and Mrs. Elder a tent trailer as a retirement gift. The tent trailer had been purchased and was set up in the picnic area. The curiosity of The Elders was aroused as to who was planning to camp for the night. They were quite surprised when, after the routine business of the meeting, Toby Inge, president, presented them with the title to the tent trailer from the members of the club.

When the tent trailer had been thoroughly admired and inspected, the group adjourned hoping to meet in a campground soon.

Woman's Club To Sponsor Home Tour

The Woman's Club of Appomattox has announced plans to sponsor a Home Tour to be held on Sunday afternoon, April 28th, from 2 to 5 p.m.

Tickets are on sale for $1.00 per ticket and can be purchased from any member of the Woman's Club.

Homes scheduled to be open to the public include the home of Dr. and Mrs. S. R. Lawson, Route 719; Mr. and Mrs. A. F. (Dick) Johnson, Route 667; Mr. and Mrs. Joe McCormick, Police Tower Rd.; Mr. and Mrs. Clayton Bryant, Route 24; and the home of Mr. and Mrs. Hugh N. Weaver, Route 605, Wreck Island Creek.

Refreshments will be served by hostesses of the Woman's Club at the Weaver Home.

MRS. KEITH MURRARY SANDIFER
the former Miss Teresa Jean Tucker

Wed In Afternoon Ceremony

The marriage of Miss Teresa Jean Tucker to Keith Murray Sandifer took place the afternoon of Saturday, April 13th, at 4 p.m. in Fairview Christian Church in Lynchburg.

The bride is the daughter of Mr. and Mrs. Norman R. Tucker and the bridegroom is the son of Mr. and Mrs. William H. Sandifer of Concord.

The Rev. Dennis Reynolds of Hopewell and Dr. Paul Bolman, pastor of the church, officiated at the double ring ceremony.

The bride was escorted and given in marriage by her father.

Miss Donna Marie Tucker, sister of the bride, was maid of honor. Attendents were Miss Debbie Morrell of Concord, cousin of the groom; Miss Debbie Smith, cousin of the bride; Miss Lyndia Bradley; Mrs. Kathy Coleman, all of Lynchburg; and Miss Susan Rigney of Madison Heights.

Mr. Sandifer was his son's best man and ushers were Thomas R. Burnette, Jr. of Concord, cousin of the groom; Thomas Wooldridge of Monroe, uncle of the bride; James Seay, cousin of the bride; Jessie Hartless and David McCauley of Lynchburg.

Tammy Seay of Lynchburg was flower girl and Brent Rogers was ringbearer.

Following the ceremony the bride's parents were hosts for a reception in the Fellowship Hall of the church.

UDC Will Meet Tonight

The regular meeting of the United Daughters of the Confederacy of Appomattox will be held tonight, Thursday, April 18th, at 7:30 p.m. at the Farmers National Bank - Triangle Plaza Branch.

Hostesses for the meeting will be Mrs. Wiley Moore, Mrs. Alton Moore, Mrs. Claude A. Moore and Mrs. Aubrey Moore.

All members are urged to be present.

APRIL IS CANCER CONTROL MONTH

White Trellis
Wedding Coordinating
Rebecca Mince 993-2321

Double Talk

It's frustrating when you receive a long distance call the whole family wants to share, and only one telephone is available. Passing the telephone back and forth can hamper the pleasure of talking with friends or family who are far away. But with extension telephones in your home, everyone can share in those special conversations.

Discover for yourself the inexpensive convenience of extension telephones in your own home. And see how our decorator styles can fit in any room — beautifully. For further information, call our business office.

First Colony
Telephone Company

An Equal Opportunity Employer

Nobody makes Brunswick Stew like the folks in Southside Virginia.

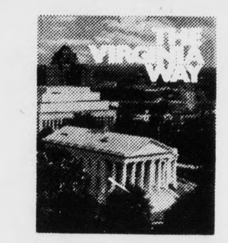

That's what Guy Friddell, author of "The Virginia Way," concludes in his remarkably beautiful book about Virginia and its people. He writes about Southside's tobacco market, the events and leaders who shaped the area's history, and what this unique part of the State is like today.

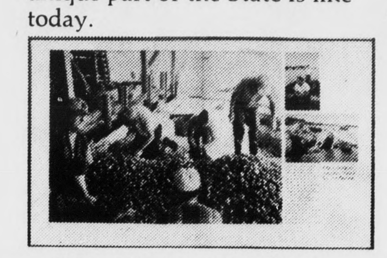

"The Virginia Way" is a book you'll enjoy for years. In its 231 pages are hundreds of photographs, many in full color, that picture Virginia from border to border, in every season. It's a volume to treasure. Or to give.

You'd pay $12.95 for "The Virginia Way" at the bookstore. But now, for a limited time, Fidelity offers it at less than half the retail price. Here's how to get yours:

1. Deposit $100 to a new checking or savings account,

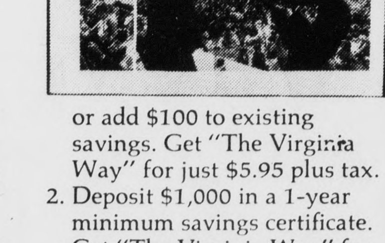

or add $100 to existing savings. Get "The Virginia Way" for just $5.95 plus tax.
2. Deposit $1,000 in a 1-year minimum savings certificate. Get "The Virginia Way" for just $2.95 plus tax.
3. Deposit $5,000 in a 1-year minimum savings certificate. Get "The Virginia Way" free.

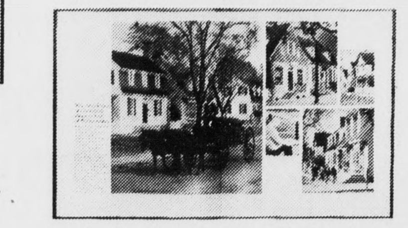

And, of course, your savings earn the highest interest allowed by law in all of the above plans. So you save two ways. "The Virginia Way." Get your copy now at any Fidelity office.

Fidelity National Bank
Helping you grow helps us grow.
Member FDIC